

APPLICATION FOR PUPIL LEAVE OF ABSENCE IN EXCEPTIONAL CIRCUMSTANCES DURING TERM TIME

This form should be completed by the parent/carer and returned to the school as far in advance as possible and at least **6 weeks** before the first date of the period of leave being requested. Parents/carers must obtain the schools permission **before making any arrangements for leave in exceptional circumstances, otherwise the absence will be recorded as unauthorised.**

No parent/carer can demand leave of absence as of right. The Education regulations state that applications for leave must be made in advance by a parent with whom the child lives and can only be authorised by the school in exceptional circumstances. Each application is considered individually by the school.

The following are examples of the criteria for leave of absence, which may be considered as 'exceptional':

- Service personnel returning from active deployment
- Where inflexibility of the parents' leave or working arrangement is part of the organisational or company policy. This would need to be evidenced by the production or confirmation from the organisation/company
- Where leave is recommended as part of a parents' or child's rehabilitation from medical or emotional problems. Evidence must be provided.
- When a family needs to spend time together to support each other during or after a crisis

Please note: Headteachers would not be expected to class any term time holiday as exceptional

This is not an exhaustive list and Headteachers must consider the individual circumstances of each case when making a decision on this matter. Where a Headteacher feels that there may be exceptional circumstances which do not fit the criteria, they may refer to the local authority for advice. The decision of the Headteacher is final. Parents who take a child on leave in term time without the permission of the school risk being issued with a penalty notice fine for unauthorised absences.

Taking a pupil on leave during term time interrupts teaching and learning and can disrupt educational progress. Before completing this application parent/carers are asked to consider the effect on their child's continuity of education.

APPLICATION FOR PUPIL LEAVE OF ABSENCE IN EXCEPTIONAL CIRCUMSTANCES DURING TERM TIME

Name of pupil(s):

Class(es):

Address:

Telephone No:

I request permission for my child to be absent from school

From.....To.....Total school days.....

Exceptional circumstances for request:

(this section must be answered in full and against stated criteria)

Signature of parent/carer.....Date.....

For school use only

Seen by Headteacher (signature).....Date.....

Decision reached.....

Date reply returned.....

Holidays in term time

Dear Parents/Carers

PLEASE CONSIDER

- ◆ While you are away for one week your child will miss approximately:

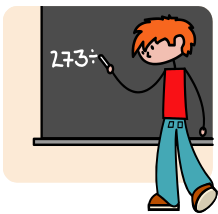

five hours of maths

five hours of literacy

ten hours of science, religious education, music, art, physical education, geography, history, design and technology, information technology and personal, social, health education and citizenship

- ◆ If your child has a holiday of two weeks during term time and has a one week period of sickness in one school year they will miss:

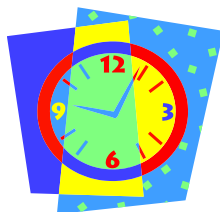

15 hours of literacy, 15 hours of maths, 30 hours of learning other subjects

If this pattern were to be repeated throughout your child's school life they would miss 36 weeks of their education!

One school year = 39 school weeks!

ASK YOURSELF

Can my child keep up with other children if they miss out on 60 hours of education a year?

Thinking of taking a holiday in term time?

Please think again!